

# Loss Damage Waiver

Waives requirement to cover loss or damage to Mobile Mini-owned units due to vandalism, fire, and acts of God.



## Protection without the hassle and high-cost deductible.

FEATURES	
✓	Covers up to total replacement cost of Mobile Mini-owned leased unit(s) and Essentials
✓	Low monthly cost and \$0 deductible
✓	Waives lease requirement to provide proof of property damage insurance
✓	No risk assessment—everyone qualifies

\*\$1,000 deductible and \$50,000 max coverage for Tank & Pump equipment



Protection from windstorms and acts of God



Protection from floods and hurricane damage

**EXCLUSIONS:** Damages caused by negligence, abuse, wear & tear, or customer modifications. Loss or damage of Lessee property. Damage during transport by Lessee or anyone other than Mobile Mini. Third-party rental services or equipment (e.g. dumpsters, fencing, jiffy-johns, etc.) Other restrictions and apply -- view the Addendum and Summary of Coverage documents at [MobileMini.com/customer-care/customer-forms.com](http://MobileMini.com/customer-care/customer-forms.com).

Electing the Loss Damage Waiver provides you financial peace of mind by covering up to the total replacement value of Mobile Mini-owned units and Essentials should they be lost or damaged due to:



Fire



Earthquakes



Floods



Hurricanes



Vandalism



Tornadoes



Sink holes



Lightning

Benefits of our coverage options (even if you have your own insurance).



**LOW-COST**

- Low monthly cost with \$0 deductible
- Serves as primary coverage which can act as a stopgap to high deductible plans



**EFFICIENT**

- Easy to enroll with no prequalification needed
- Managed on a single monthly invoice with leased unit(s)
- Eliminate need to provide proof of property damage insurance



**HASSLE-FREE**

- No need to start/cancel, coverage is effective immediately upon delivery and automatically ends with the lease
- No coordination with multiple agencies needed



**ZERO PENALTIES**

- No premium hikes in the event of a claim
- Protects against cost increases and negative ratings on your existing policy
- Claims do not affect future rental costs or service

**SIMPLE CLAIMS SUBMITTAL PROCESS**

- To receive coverage under this plan, notification must be provided to local Mobile Mini branch within 24 hours of knowledge of the event
- Report loss under this coverage due to any criminal act to the appropriate law enforcement authority
- Provide all necessary assistance in processing the claim



Claims Reporting:  
**Your Local Mobile Mini Branch**

**ADDITIONAL PROTECTION PLANS AVAILABLE**

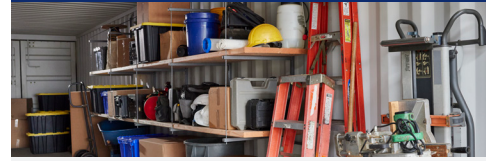

**Contents Insurance**

Insurance for your stored contents at four affordable tiers of coverage.



**General Liability Insurance**

Provides third-party bodily injury and third-party property damage coverage.

Direct all waiver related questions and requests to:

**Mobile Mini Risk Management Team**

4646 E Van Buren St. Suite 400  
Phoenix, AZ 85008  
(800) 456-1751  
mobilemini.com  
RiskManagement@mobilemini.com

*The Loss Damage Waiver is managed solely by Mobile Mini and is a waiver of specific terms and conditions and is not to be considered as insurance coverage.*

*View details and exclusions at [MobileMini.com/customer-care/customer-forms](http://MobileMini.com/customer-care/customer-forms).*